

PROPOSED INTERIORS FOR
STATE BANK OF INDIA,
MARKETING
COMMUNICATION & CSR
DEPARTMENTS AT LHO,
SECTOR-17, CHANDIGARH.

SCHEDULE OF JOINERY

S.NO	TYPE	SIZE	CILL LVL	UNTEL
DOORS & WINDOWS				
01	D1	3'6"X7'0"	±0	+7'0"
02	D2	3'0"X7'0"	±0	+7'0"
03	D3	2'6"X7'0"	±0	+7'0"
04				
05				
06				
07				
08				
09				
10				

LEGEND / NOTE

- B.M.-BRANCH MANAGER TABLE
SIZE - 6'0" X 3'0" X 2'6"
SIDE CREDENZA-4'0"X 1'6"X 2'6"
- A. O.T./S.T.- TABLE SIZE - 5'0" X 2'6" X 2'6"
SIDE CREDENZA-3'6"X1'3"/1'0"X2'6"
- S.W.O.- SINGLE WINDOW OPERATOR
TABLE SIZE - 4'9"/5'0" X 3'0" X 2'6"
- C.V.S. - CUSTOMER'S VOUCHER STAND
- B.S. - BACK STORAGE (18" DEEP & 3'0" HIGH)
- D.W.D.- DRINKING WATER COOLER / DISPENSER
- W.F.H.P.- WOODEN FULL HEIGHT PARTITION (UPTO CEILING-F.C.)
- W.L.H.P.- WOODEN LOW HEIGHT PARTITION (UPTO 4'0")
- G.F.H.P.- GYPSUM DRY WALL-60 MIN FIRE RATED - FULL HEIGHT PARTITION (UPTO ROOF LVL.)
- F.D / W.G.- FLAP DOOR (HT. OF F.DOOR UPTO HT. OF PARTITION WALL)
- TG.L.H.P.-TOUGHENED GLASS LOW HEIGHT PARTITION (UPTO+4'6")
- AL.F.H.P.-ALUMINIUM FULL HEIGHT PARTITION (UPTO CEILING)
- AL.L.H.P.- ALUMINIUM LOW HEIGHT PARTITION (UPTO 4'-0")
- AL.D & F.H.P. ALUMINIUM DOOR & FULL HEIGHT PARTITION (UPTO CEILING)
- AL.P.H.T.+7'6"- ALUMINIUM PARTITION HEIGHT (UPTO +7'6")
- T.G.D. - TOUGHENED GLASS DOOR.
- T.G.F.H.G. - TOUGHENED GLASS FULL HEIGHT GLAZING / PARTITION.
- T.G.P. & W.F.H.P. - TOUGHENED GLASS GLAZING / PARTITION HEIGHT UPTO +7'0" & ABOVE WOODEN FULL HEIGHT PARTITION (UPTO CEILING)
- T.G.P. HEIGHT +7'0" IN W.F.H.P.

R1.W.DRG. REVISED-26.12.24- DUE TO ELECTRICAL & ADDITION OF AC DUCTING

REV. DESCRIPTION DATE

TITLE LAYOUT PLAN-FURNISHING

SCALE 1"=8'-0"

DATE 19/07/24

JOB NO. SBI-LHO/PR/01

DRG. NO. WD-01

CREATIVE CONCEPTS

ARCHITECTS,PLANNERS,INT.DESIGNERS

RESI.C.O. - 1350, SECTOR - 25

PANCHKULA- 134116.

PH. 09815788192 (M)

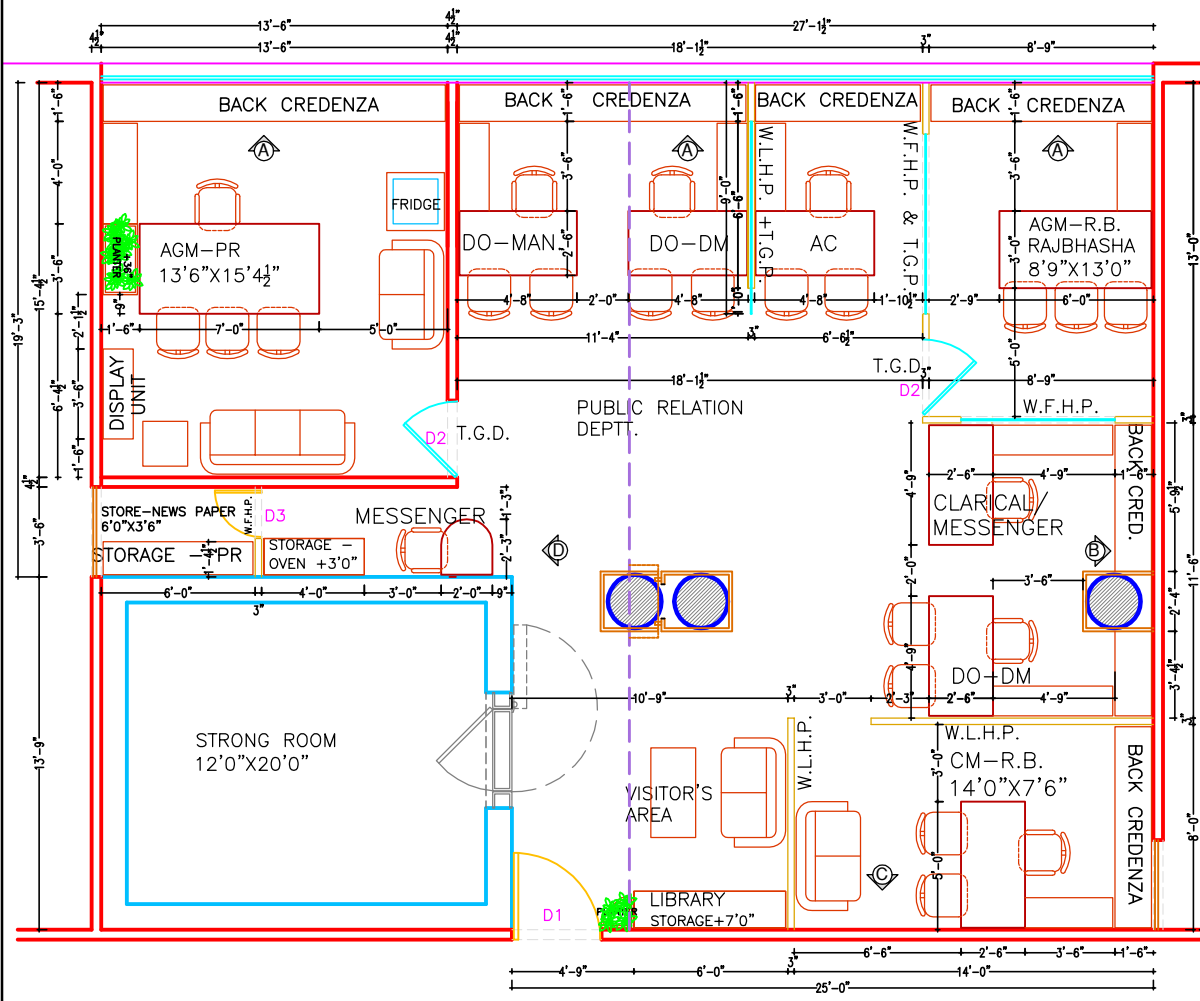

P A S S A G E

LAYOUT PLAN - G.F.

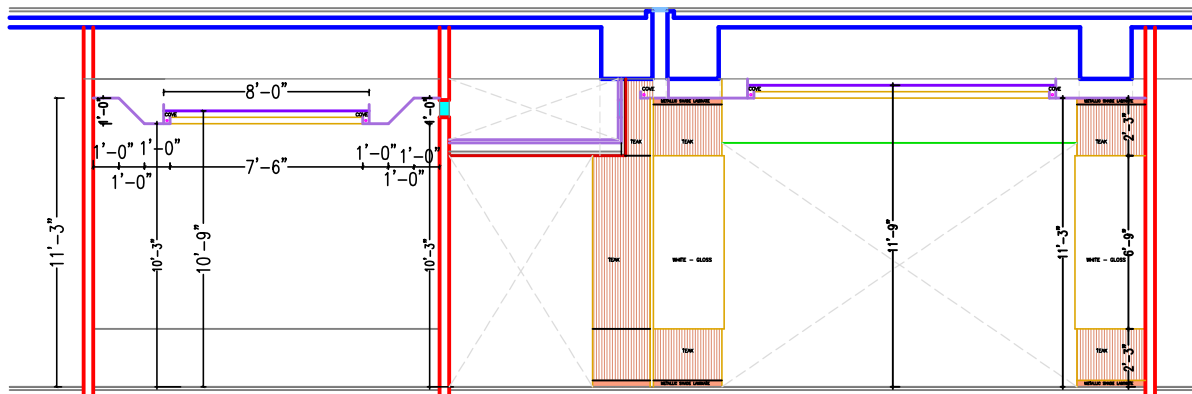

X SECTION

PROPOSED INTERIORS FOR
STATE BANK OF INDIA,
MARKETING
COMMUNICATION & CSR
DEPARTMENTS AT LHO,
SECTOR-17, CHANDIGARH.

NOTE-
1. NO CEILING/ FALSE
CEILING SHALL BE PROVIDED
IN TOILETS, PANTRY, SAFE
ROOM, UPS ROOM, RECORD
ROOM, CURRENCY CHEST &
STATIONERY ROOM SHOULD
BE AS PER DRG.

2. CEILING/ FALSE CEILING
SHALL BE PROVIDED IN
BANKING HALL OR PUBLIC
AREA ONLY.

3. MINERAL FIBRE CEILING-
SHOULD BE PROVIDED WHERE
EVER SPECIFIED.

4. -----
PARTITION / FURNITURE
LAYOUT BELOW

5. CLEAR HEIGHT AS PER
SITE FROM FINISH FLOOR TO
BOTTOM OF SLAB

7. ROUND LIGHT-15W/5W ○

8. SQUARE LIGHT-
600MM X 600MM

9. AIRCONDITIONED (C.U.)



10. GRID TILE -
ARMSTRONG
600MM X 600MM X 16 MM
PRIMA SAND SUPREME,
RH 99.

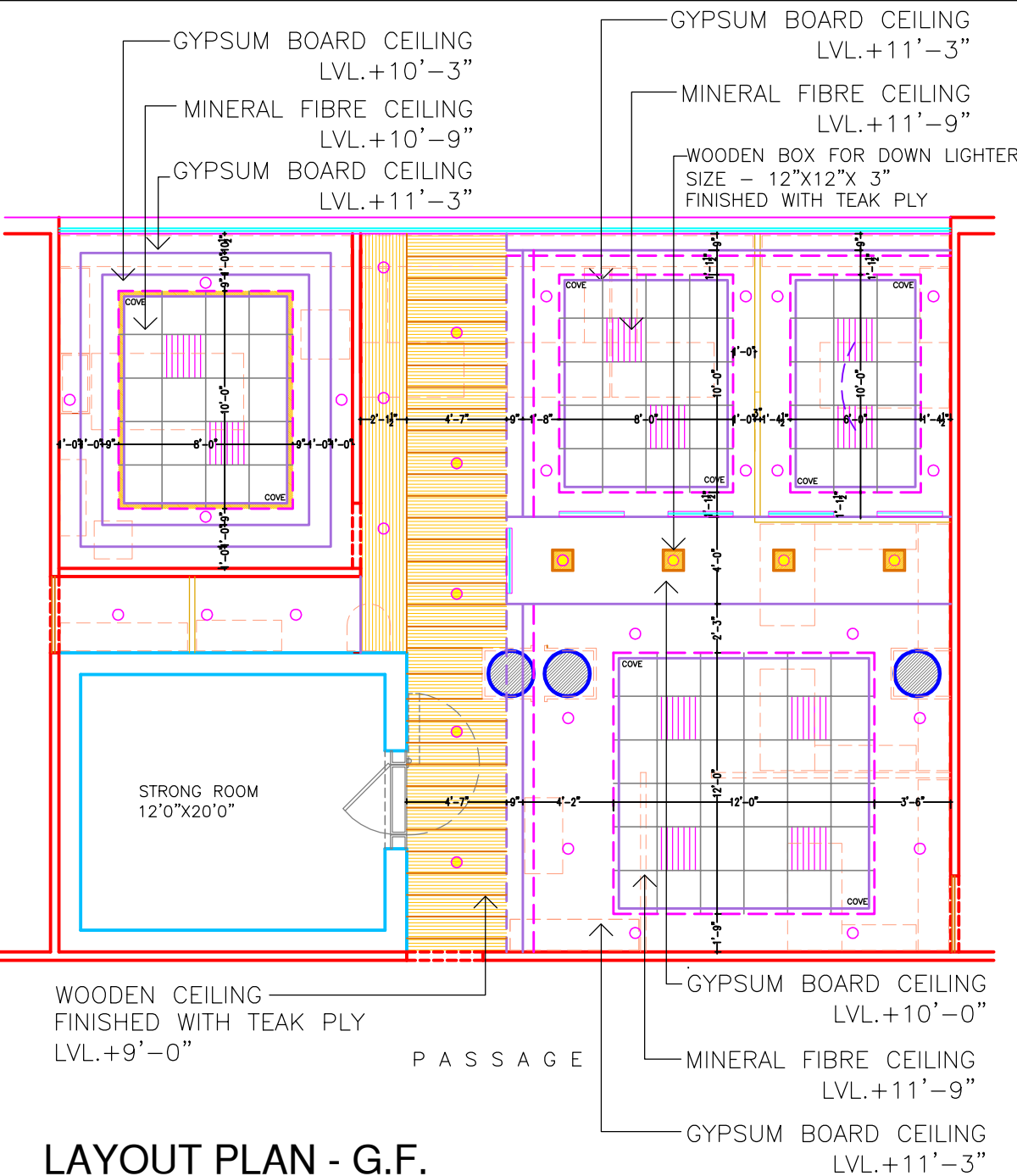

LAYOUT PLAN - G.F.

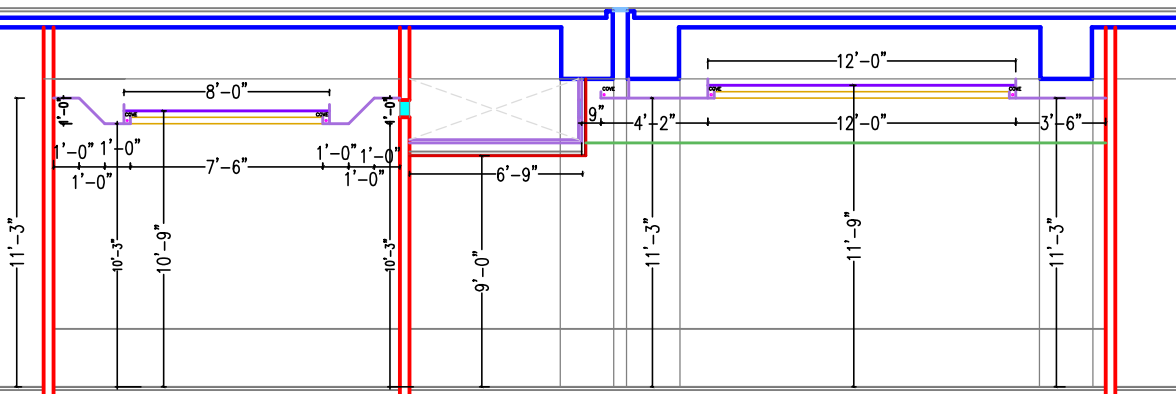

X SECTION

R1.W.DRG. REVISED-26.12.24- DUE TO
ELECTRICAL & ADDITION OF AC DUCTING
REV. DESCRIPTION DATE

TITLE: REFLECTED CEILING PLAN
& CEILING & GENERAL LIGHTING

SCALE 1"=8'-0"

DATE 19/07/24

JOB NO. SBI-LHO/PR/01

DRG. NO. WD-02

CREATIVE CONCEPTS
ARCHITECTS, PLANNERS, INT. DESIGNERS
RESI.C.O. - 1350, SECTOR - 25
PANCHKULA- 134116.
PH. 09815788192 (M)

PROPOSED INTERIORS FOR
STATE BANK OF INDIA,
MARKETING
COMMUNICATION & CSR
DEPARTMENTS AT LHO,
SECTOR-17, CHANDIGARH.

LEGEND

S.NO.	DESCRIPTION	SYMBOL	HEIGHT
01.	FAN POINT WITH HOOK		CEILING - IN SLAB
02.	LIGHT POINT		CEILING - SLAB SURFACE MOUNTED
03.	BRACKET LIGHT		+7'6"
04.	SWITCH BOARD WITH 5amp. SOCKET		+ 5'0"
05.	5amp. SOCKET		WALL- : + 5'0" FOR EX. + 7'6"
06.	5amp. SOCKET WITH SWITCH		WALL- : + 5'0"
07.	15amp. SOCKET WITH SWITCH /RAW P.P.		WALL- : + 5'0"
08.	EXHAUST FAN		+7'0" OR AS/SITE
09.			
10.	ELECTRICAL CONTROL PANEL		AS PER LAYOUT PLAN

NOTE -
01. BOTTOM LVL. OF DB IS +5'0".
02. BOTTOM LVL. OF SWITCH BOARDS OF G.LIGHTING IS +4'6".
03. WALL FAN POINT AT +6'0"

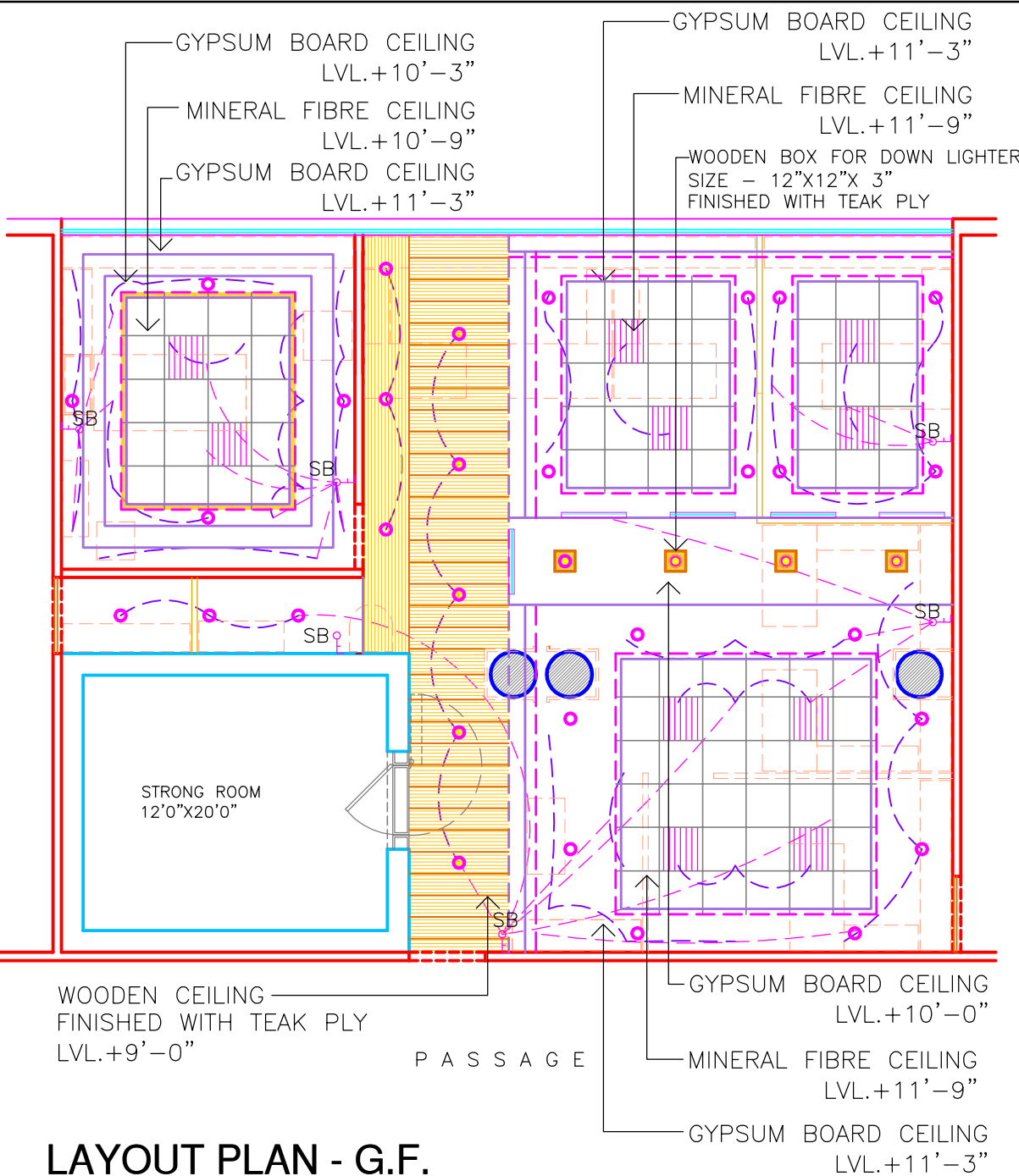

LAYOUT PLAN - G.F.

RT.W.DRG. REVISED-26.12.24- DUE TO ELECTRICAL & ADDITION OF AC DUCTING
REV. DESCRIPTION DATE

TITLE: LAYOUT PLAN - WIRING OF GENERAL LIGHTING

SCALE 1"=8'-0"

DATE 19/07/24

JOB NO. SBI-LHO/PR/01

DRG. NO. WD-03

CREATIVE CONCEPTS

ARCHITECTS, PLANNERS, INT. DESIGNERS

RESI.C.O. - 1350, SECTOR - 25

PANCHKULA- 134116.

PH. 09815788192 (M)

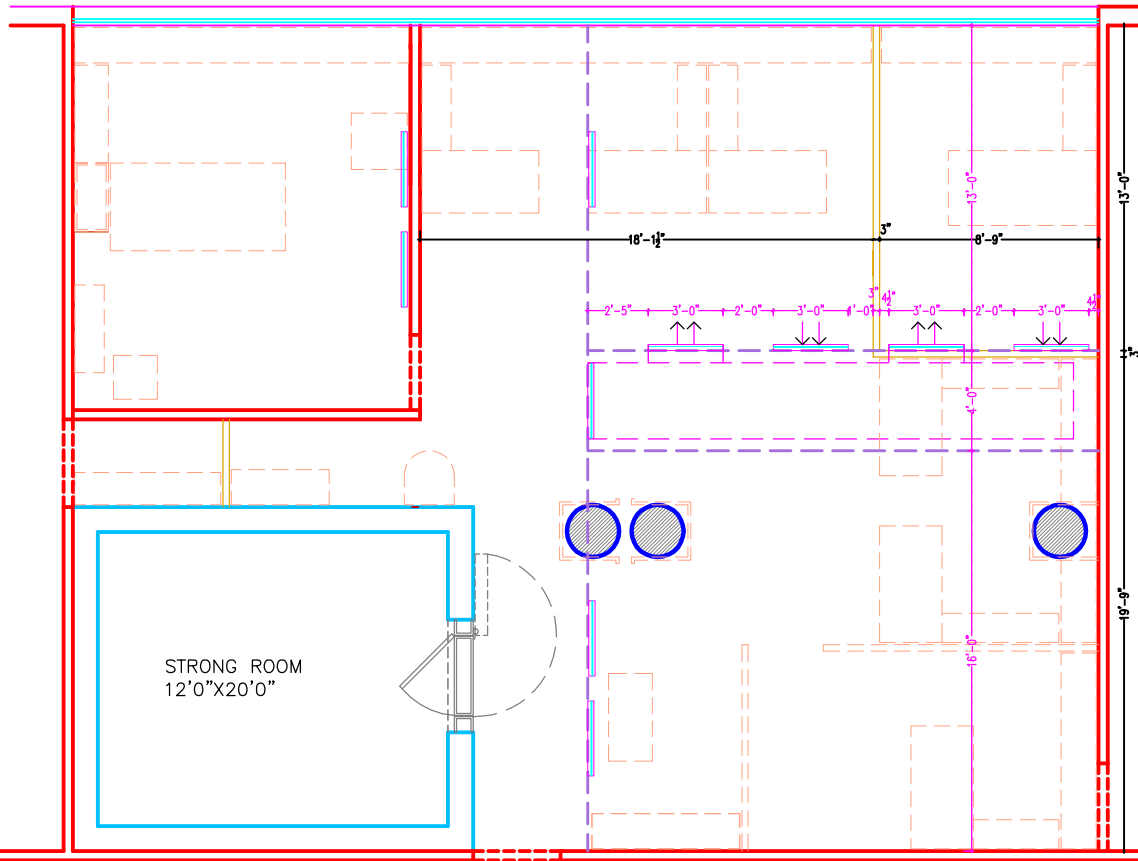

LAYOUT PLAN - G.F.

R1.W.DRG. REVISED-26.12.24- DUE TO ELECTRICAL & ADDITION OF AC DUCTING		
REV.	DESCRIPTION	DATE

TITLE: LAYOUT PLAN-AC
EXTENSION OF DUCTING

SCALE 1"=8'-0"

DATE 19/07/24

JOB NO. SBI-LHO/PR/01

DRG. NO. WD-04

CREATIVE CONCEPTS

ARCHITECTS, PLANNERS, INT. DESIGNERS

RESI.C.O. - 1350, SECTOR - 25

PANCHKULA- 134116.

PH. 09815788192 (M)

PROPOSED INTERIORS FOR
STATE BANK OF INDIA,
MARKETING
COMMUNICATION & CSR
DEPARTMENTS AT LHO,
SECTOR-17, CHANDIGARH.

ELECTRICAL DB'S & UPS ROUTE

LEGEND

UPS LINE / ROUTE
- 3 X 2.5 SQ.MM. PVC
INSULATED COPPER
CONDUCTOR ARMoured CABLE



3 NO. 5 AMP 3 PIN MODULAR
SOCKET CONTROLLED BY 1
NO. 5 AMP MODULAR SWITCH
WITH INDICATOR , CONNECTION
END TERMINATIONS WITH
SUITABLE SIZE OF GLANDS
ETC. COMPLETE AS REQD.
(ON UPS POWER).

3X6 SQ.MM. COPPER
CONDUCTOR (UPS DB'S)

STRONG ROOM
12'0"X20'0"

8 WAY DB

LAYOUT PLAN - G.F.

R1.W.DRG. REVISED-26.12.24- DUE TO
ELECTRICAL & ADDITION OF AC DUCTING
REV. DESCRIPTION DATE

TITLE: LAYOUT PLAN -
ELECTRICAL DB'S & UPS ROUTE

SCALE 1"=8'-0"

DATE 19/07/24

JOB NO. SBI-LHO/PR/01

DRG. NO. WD-05

CREATIVE CONCEPTS
ARCHITECTS, PLANNERS, INT. DESIGNERS
RESI.C.O. - 1350, SECTOR - 25
PANCHKULA- 134116.
PH. 09815788192 (M)

PROPOSED INTERIORS FOR
STATE BANK OF INDIA,
MARKETING
COMMUNICATION & CSR
DEPARTMENTS AT LHO,
SECTOR-17, CHANDIGARH.

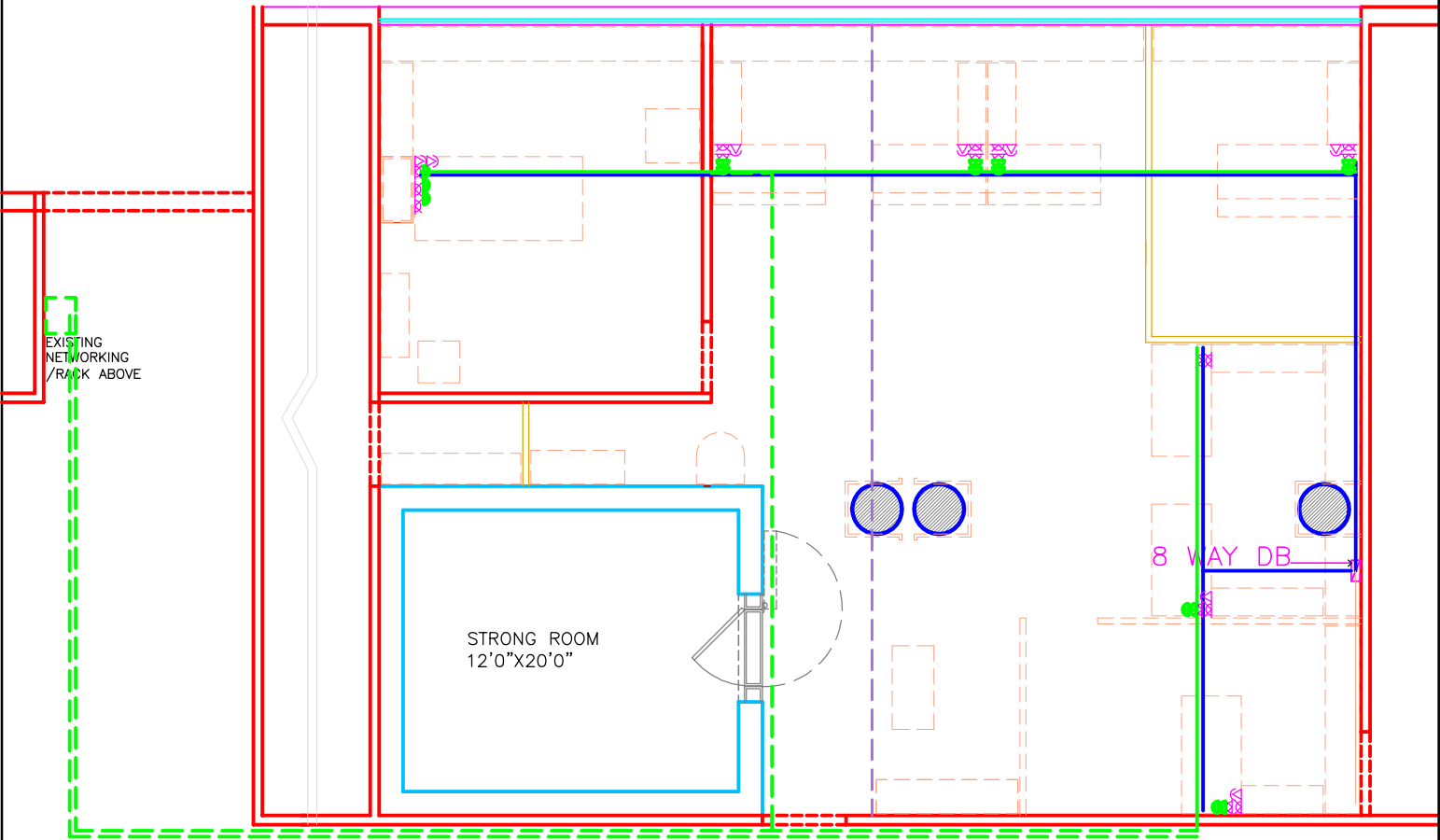

LAYOUT PLAN - G.F.

DATA CABLE / NETWORKING & TELEPHONE

LEGEND

S.NO.	DESCRIPTION	SYMBOL
01.	NETWORKING POINT	
02.	TELEPHONE POINT	
03.	NETWORKING / RACK	
04.	TEG BLOCK	

NETWORKING LINE ROUTE
UTP CAT-6 CABLE IN 2MM THICK
25 MM DIA

TELEPHONE LINE ROUTE - WIRING
FOR TELEPHONE POINTS WITH 0.5
MM DIA 2 PAIR INSULATED
ANNEALED TINNED ELECTROLYTIC
COPPER CONDUCTOR IN 2MM
THICK 25MM DIA

R1.W.DRG. REVISED-26.12.24- DUE TO
ELECTRICAL & ADDITION OF AC DUCTING

REV. DESCRIPTION DATE

TITLE: NETWORKING &
TELEPHONE LINE ROUTE

SCALE 1"=8'-0"

DATE 19/07/24

JOB NO. SBI-LHO/PR/01

DRG. NO. WD-06

CREATIVE CONCEPTS

ARCHITECTS, PLANNERS, INT. DESIGNERS

RESI.C.O. - 1350, SECTOR - 25

PANCHKULA- 134116.

PH. 09815788192 (M)

PROPOSED INTERIORS
FOR
STATE BANK OF INDIA,
MARKETING
COMMUNICATION & CSR
DEPARTMENTS AT LHO,
SECTOR-17, CHANDIGARH

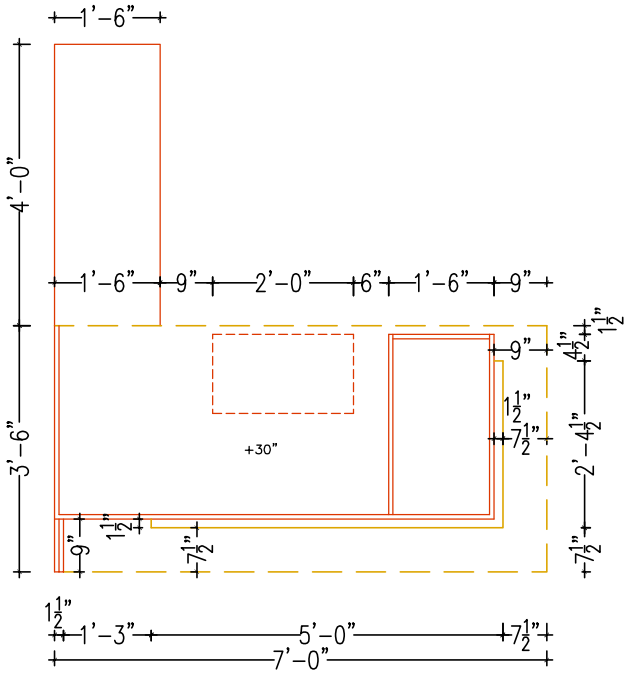

PLAN - R.M. - TABLE

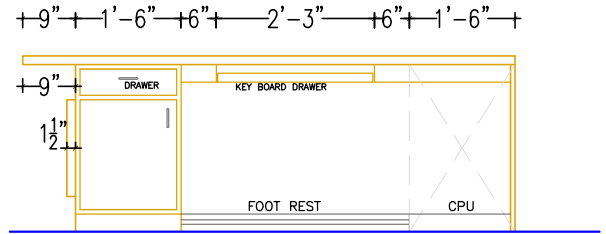

REAR ELEVATION

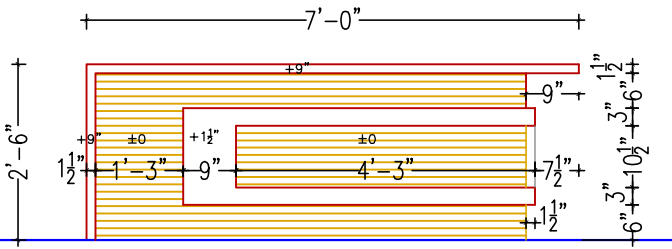

FRONT ELEVATION

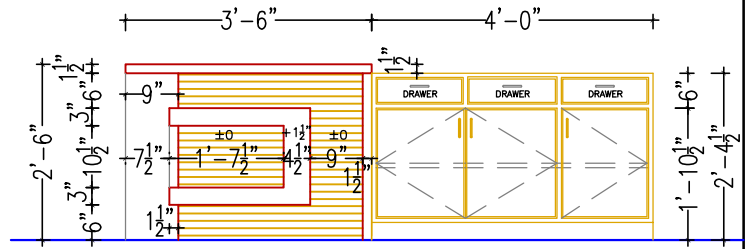

SIDE ELEVATION



NOTE - VIEW SHOWS ONLY THE IMPRESSION, CONSTRUCTION SHALL BE MADE AS PER DIMENSIONS

NOTE -

1. POSITION OF SIDE CREDENZA AS PER LAYOUT PLAN

RT.W.DRG. REVISED-26.12.24- DUE TO ELECTRICAL & ADDITION OF AC DUCTING		
REV.	DESCRIPTION	DATE
TITLE ; DETAIL OF TABLES - A.G.M.-PR		
SCALE	1"=8'-0"	
DATE	19/07/24	
JOB NO.	SBI-LHO/PR/01	
DRG. NO.	WD-07	
CREATIVE CONCEPTS		
ARCHITECTS,PLANNERS,INT.DESIGNERS		
RESI.C.O. - 1350, SECTOR - 25		
PANCHKULA- 134116.		
PH. 09815788192 (M)		

PROPOSED INTERIORS FOR
STATE BANK OF INDIA,
MARKETING
COMMUNICATION & CSR
DEPARTMENTS AT LHO,
SECTOR-17, CHANDIGARH

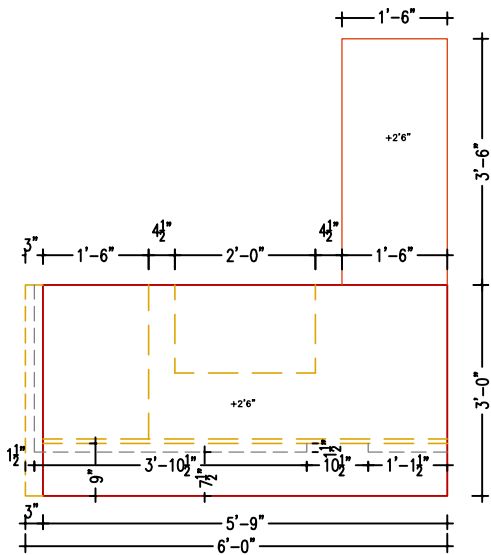

PLAN - C.M. - TABLE

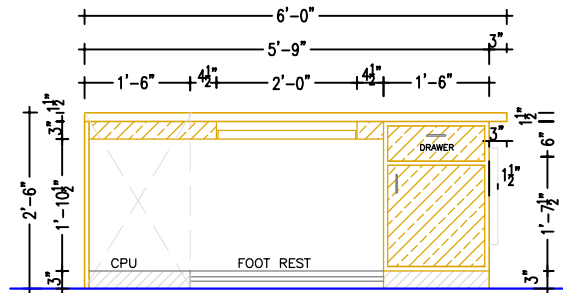

REAR ELEVATION

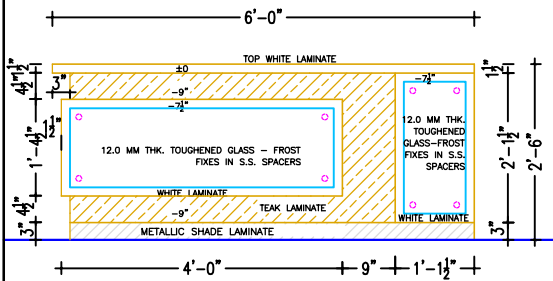

FRONT ELEVATION

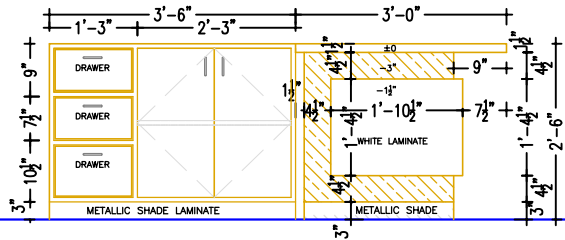

SIDE ELEVATION - EXPOSED



(CM TABLE)

NOTE - VIEW SHOWS ONLY THE IMPRESSION, CONSTRUCTION SHALL BE MADE AS PER DIMENSIONS

NOTE -

1. POSITION OF SIDE CREDENZA AS PER LAYOUT PLAN

RT.W.DRG. REVISED-26.12.24- DUE TO ELECTRICAL & ADDITION OF AC DUCTING

REV.	DESCRIPTION	DATE
	TITLE ; DETAIL OF TABLES - A.G.M.-RB	

TITLE ; DETAIL OF TABLES - A.G.M.-RB

SCALE 1"=8'-0"

DATE 19/07/24

JOB NO. SBI-LHO/PR/01

DRG. NO. WD-08

CREATIVE CONCEPTS

ARCHITECTS,PLANNERS,INT.DESIGNERS

RESI.C.O. - 1350, SECTOR - 25

PANCHKULA- 134116.

PH. 09815788192 (M)

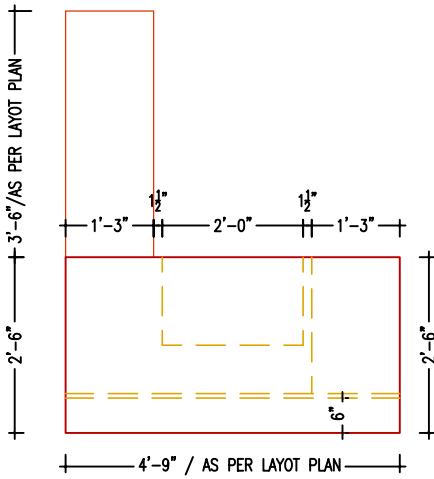

PLAN - O.T. TABLE

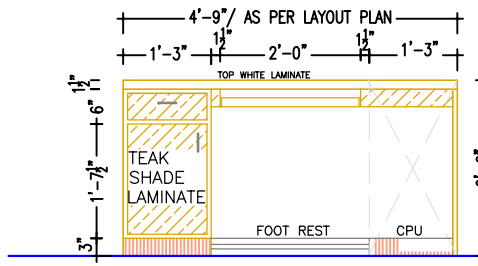

REAR ELEVATION

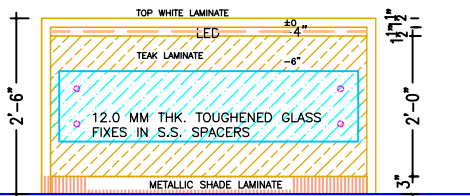

FRONT ELEVATION

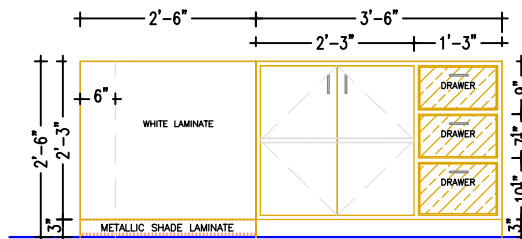

SIDE ELEVATION

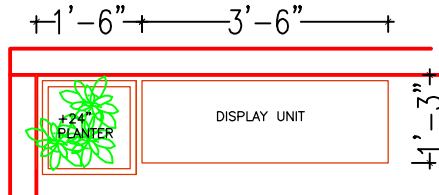

PLAN -
DISPLAY UNIT- AGM, PR

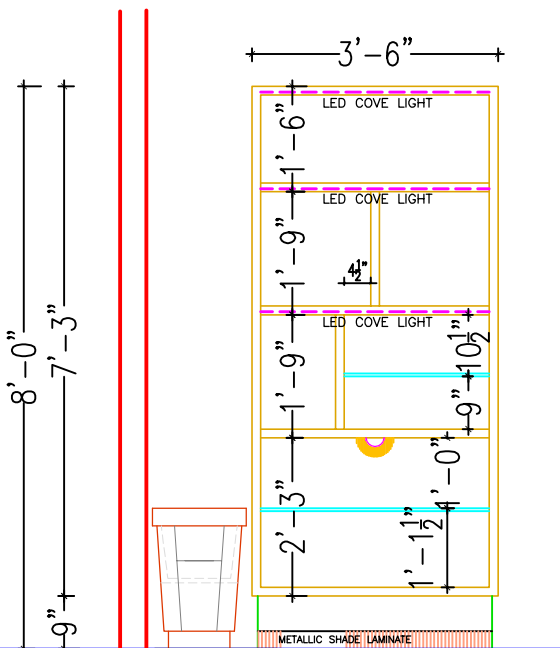

ELEVATION



VIEW

DISPLAY UNIT - AGM, PR
NOTE - VIEW SHOWS ONLY THE
IMPRESSION, CONSTRUCTION SHALL BE
MADE AS PER DIMENSIONS

NOTE -

1. POSITION OF SIDE
CREDENZA AS PER
LAYOUT PLAN

R1.W.DRG. REVISED-26.12.24- DUE TO
ELECTRICAL & ADDITION OF AC DUCTING

REV.	DESCRIPTION	DATE

TITLE ; DETAIL OF TABLES
- OFFICERS &
DISPLAY UNIT-AGM, PR

SCALE 1"=8'-0"

DATE 19/07/24

JOB NO. SBI-LHO/PR/01

DRG. NO. WD-09

CREATIVE CONCEPTS
ARCHITECTS, PLANNERS, INT. DESIGNERS
RESI.C.O. - 1350, SECTOR - 25
PANCHKULA- 134116.
PH. 09815788192 (M)

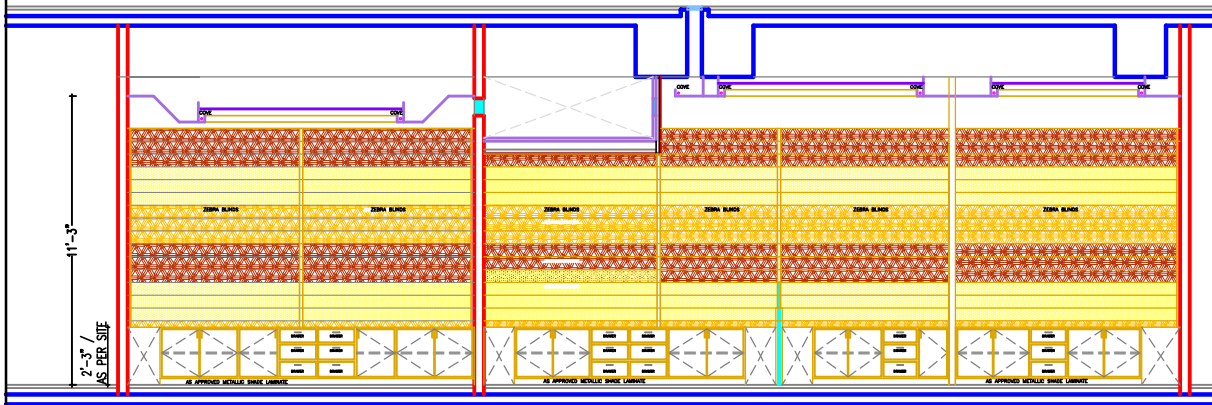

ELEVATION 'A'

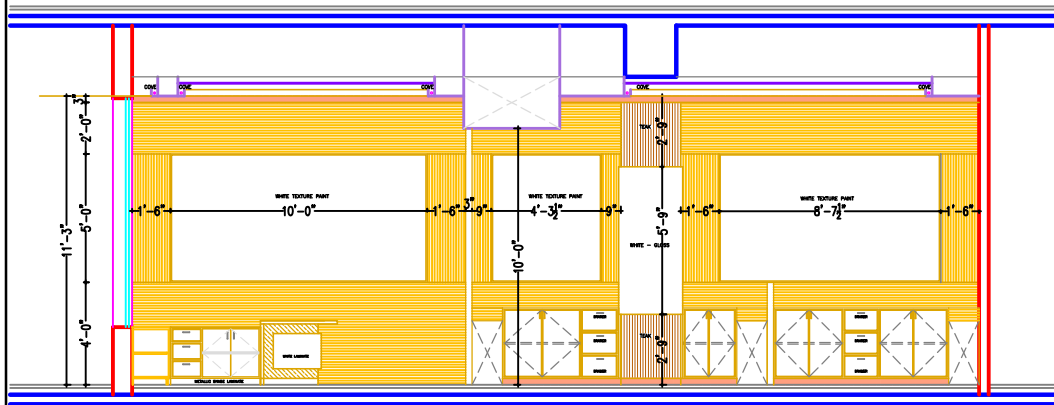

ELEVATION 'B'

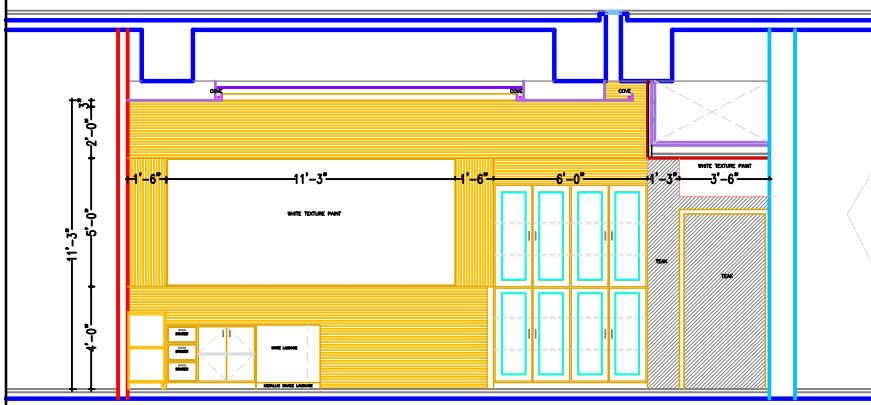

ELEVATION 'C'

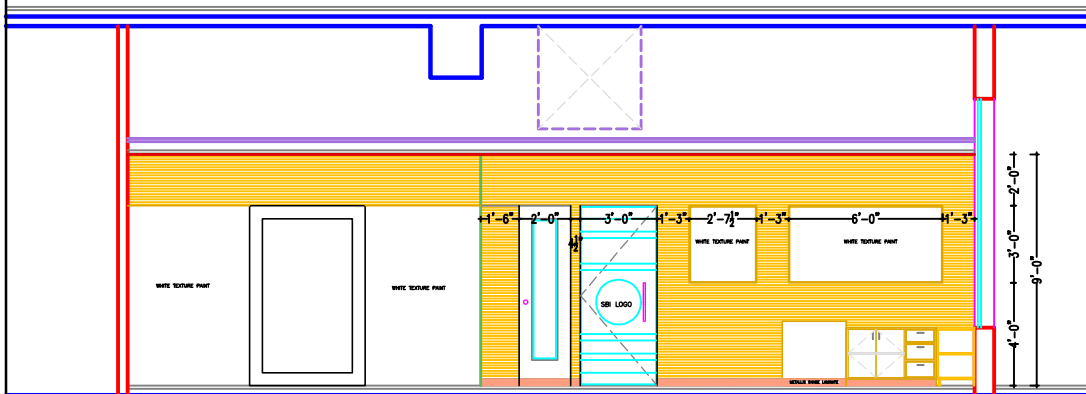

ELEVATION 'D'

R1.W.DRG. REVISED-26.12.24-	DUE TO ELECTRICAL & ADDITION OF AC DUCTING	
REV.	DESCRIPTION	DATE
TITLE ; WALL ELEVATIONS-HALL		
SCALE	1"=8'-0"	
DATE	19/07/24	
JOB NO.	SBI-LHO/PR/01	
DRG. NO.	WD-10	
CREATIVE CONCEPTS		
ARCHITECTS, PLANNERS, INT. DESIGNERS		
RESI.C.O. - 1350, SECTOR - 25		
PANCHKULA- 134116.		
PH. 09815788192 (M)		

